

Bhusawal Arts, Science and P O Nahata Commerce College, Bhusawal

Parent Feedback Analysis Report 2021-22

Feedback Type: Online

Website address: <https://www.basponccollege.org/>

Direct Link URL: <https://feedback.basponccollege.org/>

Screen Shot of Feedback Panel:

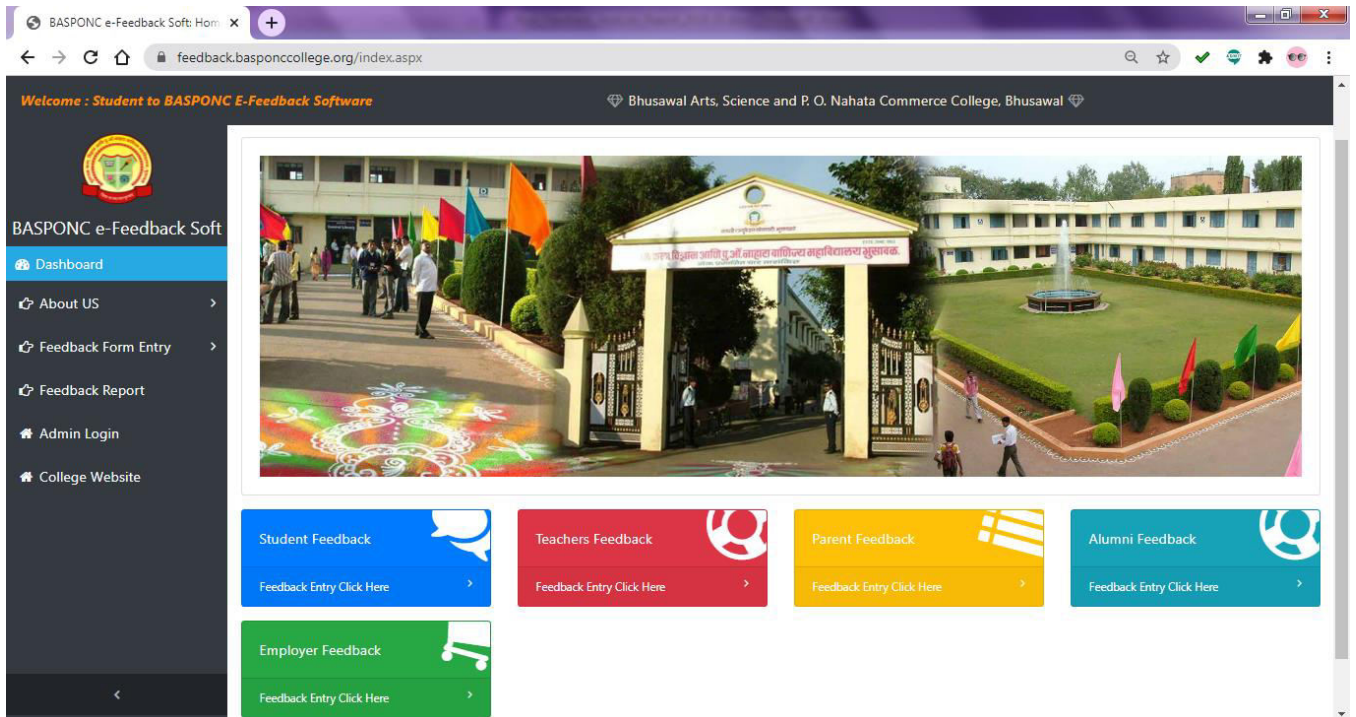

Summary of Statistics of Feedback Received:

Sr. No	Feedback Category	Total numbers of Stakeholder recorded feedback	Average Opinions of Answer in Percentage
1	Parent Feedback	1542	88.61%

Category: Parent Feedback

Total number of Parent recorded feedback: 1542

Total number of questions attempted: 13

Parent Feedback Form 2021-22

Online Fill Form

The screenshot shows the 'Parents Basic Details Entry' section of the online feedback form. The form includes the following fields:

- Parent First name: Dilip
- Parent Last name: Chaudhari
- Student First name: Sarika
- Student Middle name: Dilip
- Student Last name: Chaudhari
- Select Faculty: Commerce
- Select Class: BBA
- Select L. Year: III
- Select Subject: BBA
- Select Feedback Year: 2021-22
- Enter Roll No: 25

A blue 'Next' button is located at the bottom of the form. The left sidebar contains navigation options such as Dashboard, About US, Feedback Form Entry, Sample Filled Feedback Form, Feedback Analysis Report, Action Taken Report, Staff Login, and College Website. The right sidebar shows a sub-menu with options for Dashboard, Student Feedback Form, Teachers Feedback Form, Parents Feedback Form, Alumni Feedback Form, and Employer Feedback Form. The page header indicates the user is a student at BASPONC E-Feedback Software, Bhusawal Arts, Science and P. O. Nahata Commerce College, Bhusawal.

The screenshot shows the 'Parents Feedback Questions Entry' section of the online feedback form. The form displays a table with the following data:

Sr. No	Questions	Reply
1	Admission procedure:	Very Good
2	Infrastructure Facilities namely library, laboratory, canteen, gym, and other amenities	Very Good
3	Teaching - learning and evaluation Programmes	Good
4	Quality of academic resources namely teachers, course material etc.	Very Good
5	Effort taken by college for overall grooming and personality development	Good

The left sidebar and right sidebar are identical to the previous screenshot. The page header and footer are also consistent with the previous screenshot.

eFeedback: Parents Feedback Ent | +

feedback.basponcollege.org/FeedbackEntryForm/parentsFeedbackEntry.aspx

Examination Manag... | Plesk Onyx 17.5.3 | Download CSE - IT... | ARC Login | North Maharashtra... | Swayam Prabha | 3... | WCF tutorial | ...: Yashwantrao Cha... | Other bookmarks

Welcome : Student to BASPNC E-Feedback Software

Bhusawal Arts, Science and P. O. Nahata Commerce College, Bhusawal



BASPNC e-Feedback Soft

- Dashboard
- About US
- Feedback Form Entry
- Sample Filled Feedback Form
- Feedback Analysis Report
- Action Taken Report
- Staff Login
- College Website

7	Interaction with teaching and non-teaching staff	Good
8	Environment (Conductive and congenial) of the college for the overall development of your ward	Good
9	Career guidance to students	Very Good
10	Student Counseling / mentoring	Very Good
11	Whether Syllabus is carrier oriented?	Satisfactory
12	Depth of Syllabus	Satisfactory
13	Suggestions (Maximum 500 Words)	
	<input type="text" value="Provide Job Oriented Syllabus"/>	

Submit

Activate Windows
Go to Settings to activate Windows

Tabular Analysis of Parent Feedback Response:

		Opinions of Answer in Percentage				Scale of Opinion Very Good And Good
Sr. No	Nature of Question	A Very Good	B Good	C Satisfac tory	D Unsat isfact ory	% of Opinion
1	Admission procedure:	81.72	5.91	6.62	5.78	87.63
2	Infrastructure Facilities namely library, laboratory, canteen, gym, and other amenities	56.68	29.97	8.7	4.67	86.65
3	Teaching - learning and evaluation Programmes	54.61	31.78	8.11	5.52	86.39
4	Quality of academic resources namely teachers, course material etc.	67.45	22.05	6.43	4.09	89.5
5	Effort taken by college for overall grooming and personality development	61.94	29.32	6.3	2.47	91.26
6	Encouragement to student for participation in various co-curricular and extension activities	56.62	29.97	8.76	4.67	86.59
7	Interaction with teaching and non-teaching staff	54.35	37.36	6.43	1.89	91.71
8	Environment (Conductive and congenial) of the college for the overall development of your ward	56.62	29.97	8.76	4.67	86.59
9	Career guidance to students	54.35	37.36	6.43	1.89	91.71
10	Student Counselling / mentoring	54.35	37.36	6.43	1.89	91.71
11	Whether Syllabus is carrier oriented?	56.68	29.97	8.7	4.67	86.65
12	Depth of Syllabus	57.14	29.71	8.5	4.67	86.85
13	Suggestions	Recorded				
Average Rating						88.61

Graphical Analysis of Parent Feedback Response:

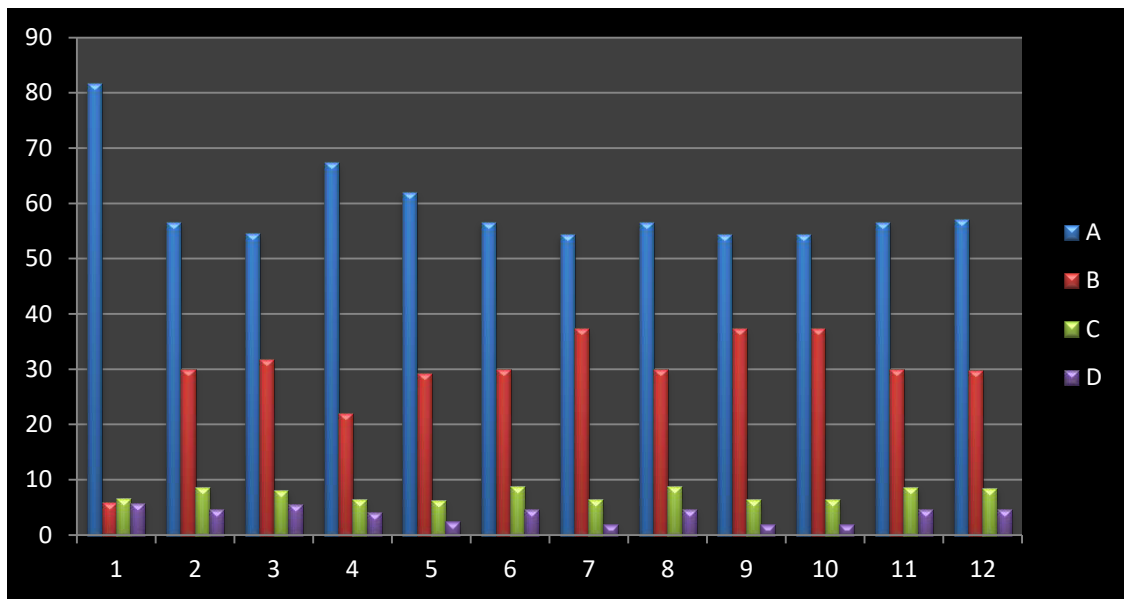

Average Rating of Parent Feedback Response in: 88.61 %



[Signature]
PRINCIPAL
Bhusawal Arts, Sci. & P.O. Nahata
Com. College, Bhusawal